

Installing substance
Rust-proofed
steel square pipe 100x100x2.3t
(Additional construction is necessary)

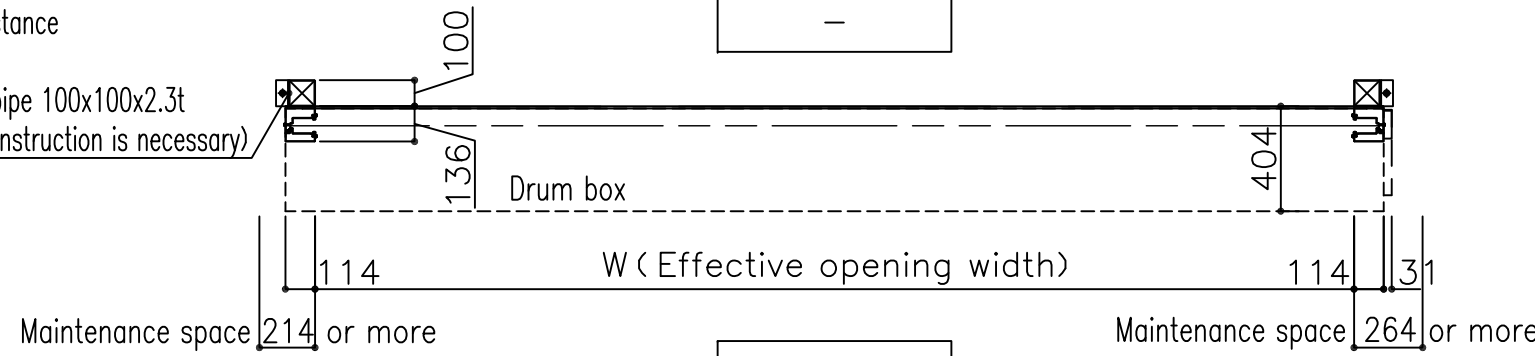

The manufacturing range of the roll-up door

W (Effective opening width)	4550 ~ 6000
H (Effective opening height)	1000 ~ 5000

Drum box	Colored steel plate	Color: ivory
Sheet	Soft polyvinyl chloride	Color: Clear/Insect-resistant orange

Standard specifications

- * Main body manufacturing dimension
Width dimension is manufactured from 1000 at 50mm unit.
Height dimension is manufactured from 1000 at 50mm unit.
- * Drum box cover
Seamless when effective opening width (W) is less than 3000mm.
- * Rail
Seamless when effective opening height (H) is less than 3000mm.
It is divided at H=2400 when the H is 3001 or more.
- * 100mm of the maintenance space on the upper part of the box cover can be secured depending on the site condition

Components	Q'ty			
	Front side	Back side	Total	
Safety sensor	Photoelectric sensor (front side)	1	-	1
	Photoelectric sensor (back side)	-	1	1
Startup sensor	Infrared start-up sensor (Option)	-	-	-
Opening/closing switch	Single push-button switch (Option)	-	-	-
	Pull switch (Option)	-	-	-
Control box	3-phases AC200V 6A	1	-	1

An installing substance is firmly fixed to a body structure
(Additional construction is necessary)

Symbol	Q'ty	Installation position
⊖	-	~
Type	High-speed Roll-Up Door "SMOOTHER" RX-3	

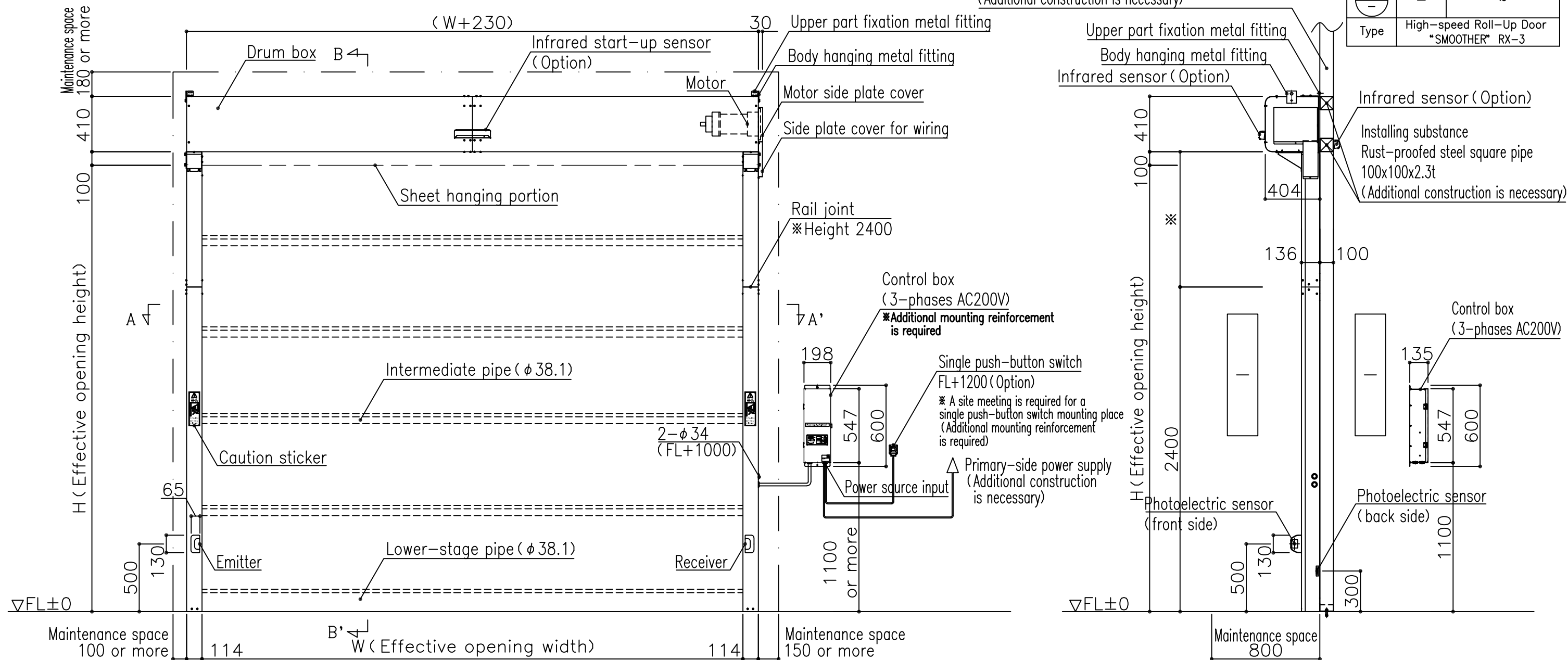

- * Please have a meeting at each site to decide the following.
 1. Mounting place of a control box and a single push-button switch.
 2. The kind of a start-up sensor and the mounting place.
 3. The finishing state of the installing substance.



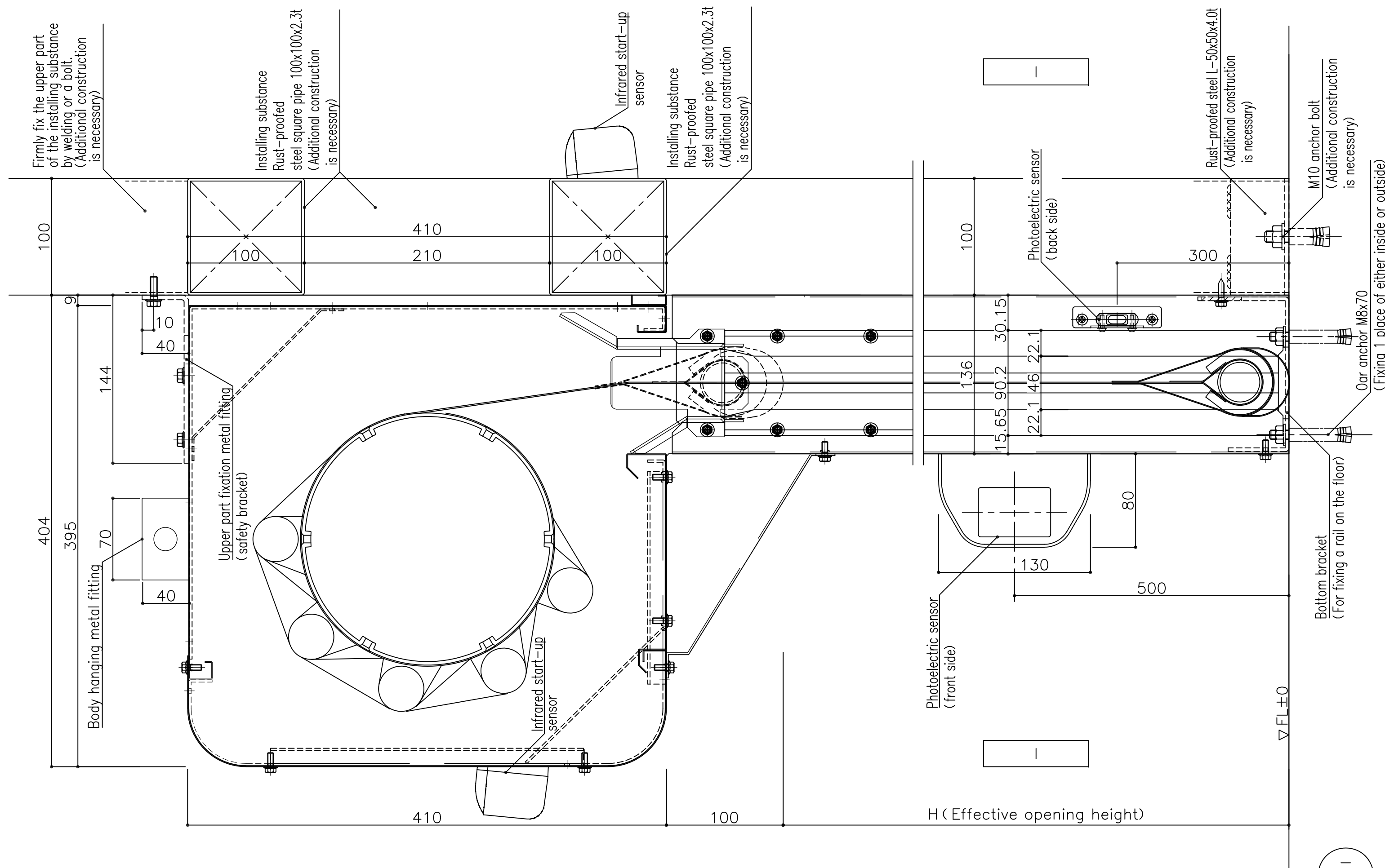

B-B' Section

※Please have a meeting at each site to decide the finishing state of the installing substance.

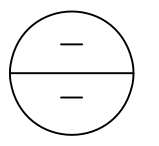

<table border="1"> <tr><td>—</td><td>·</td><td>·</td><td>·</td><td>·</td><td>·</td></tr> <tr><td>·</td><td>·</td><td>·</td><td>·</td><td>·</td><td>·</td></tr> <tr><td>·</td><td>·</td><td>·</td><td>·</td><td>·</td><td>·</td></tr> <tr><td>·</td><td>·</td><td>·</td><td>·</td><td>·</td><td>·</td></tr> <tr><td>·</td><td>·</td><td>·</td><td>·</td><td>·</td><td>·</td></tr> </table>	—	·	·	·	·	·	·	·	·	·	·	·	·	·	·	·	·	·	·	·	·	·	·	·	·	·	·	·	·	·	Project Title	Drawing Name	Sale	Check	Draftsman	Scale	Reference No
—	·	·	·	·	·																																
·	·	·	·	·	·																																
·	·	·	·	·	·																																
·	·	·	·	·	·																																
·	·	·	·	·	·																																
		A vertical opening section of the High-speed Roll-Up Door "SMOOTHER" RX-3	—	—	—	1/3	GS2111244																														
						—	Page No 03																														
						—	Date 21 · 12 · 02																														



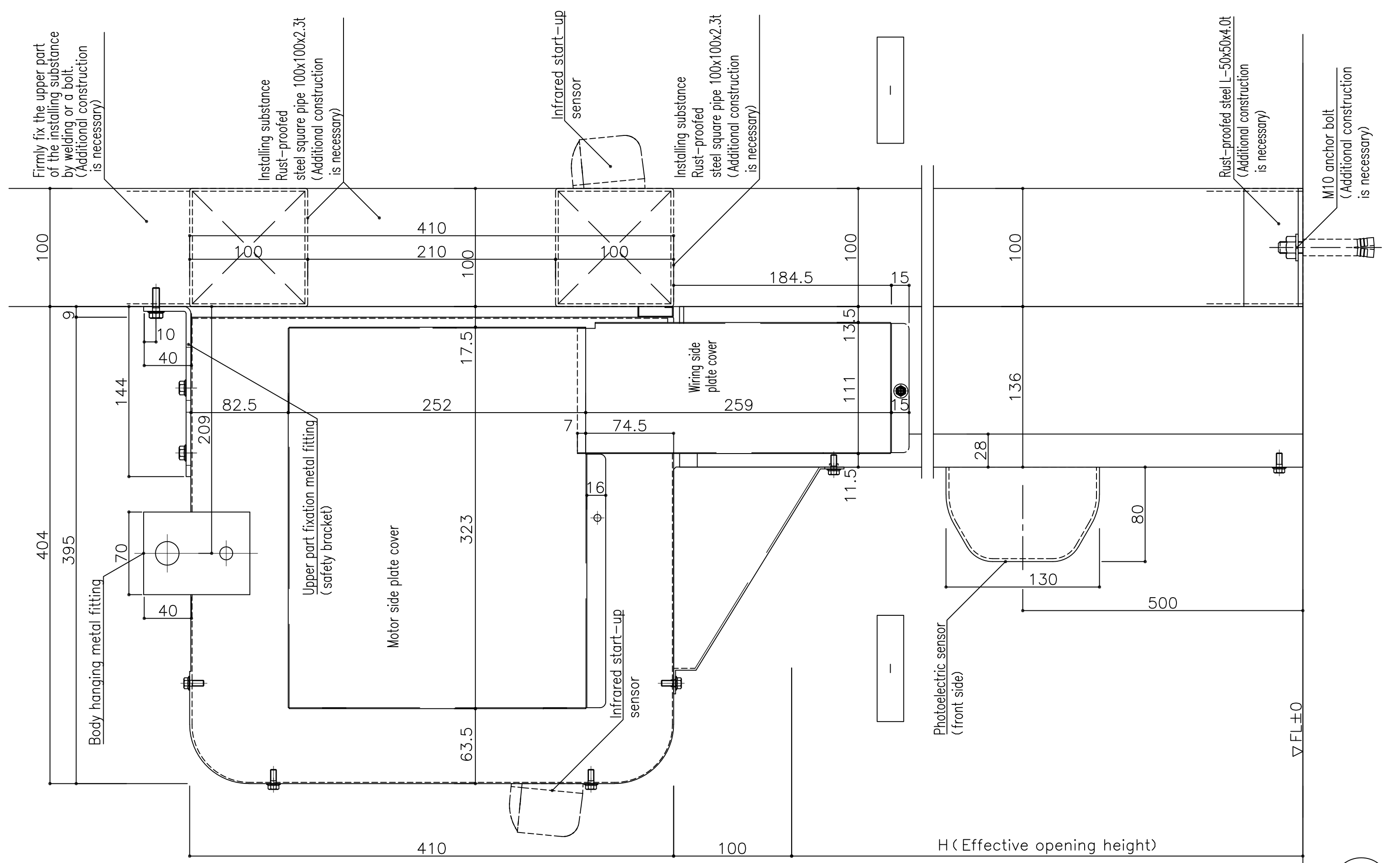

Firmly fix the upper part of the installing substance by welding or a bolt. (Additional construction is necessary)

Installing substance Rust-proofed steel square pipe 100x100x2.3t (Additional construction is necessary)

Infrared start-up sensor

Installing substance Rust-proofed steel square pipe 100x100x2.3t (Additional construction is necessary)

Rust-proofed steel L-50x50x4.0t (Additional construction is necessary)

M10 anchor bolt (Additional construction is necessary)

C-C' Section

※Please have a meeting at each site to decide the finishing state of the installing substance.

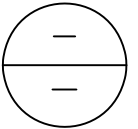

-	○	○	○	○	-
○	○	○	○	○	-
○	○	○	○	○	-
○	○	○	○	○	-

Project Title	-
---------------	---

Drawing Name	A vertical section of the High-speed Roll-Up Door "SMOOTHER" RX-3 at the side plate part
--------------	--



Sale	-
Check	-
Draftsman	-

Scale	1/3
-------	-----

Reference No	GS2111244
Page No	04
Date	21 • 12 • 02

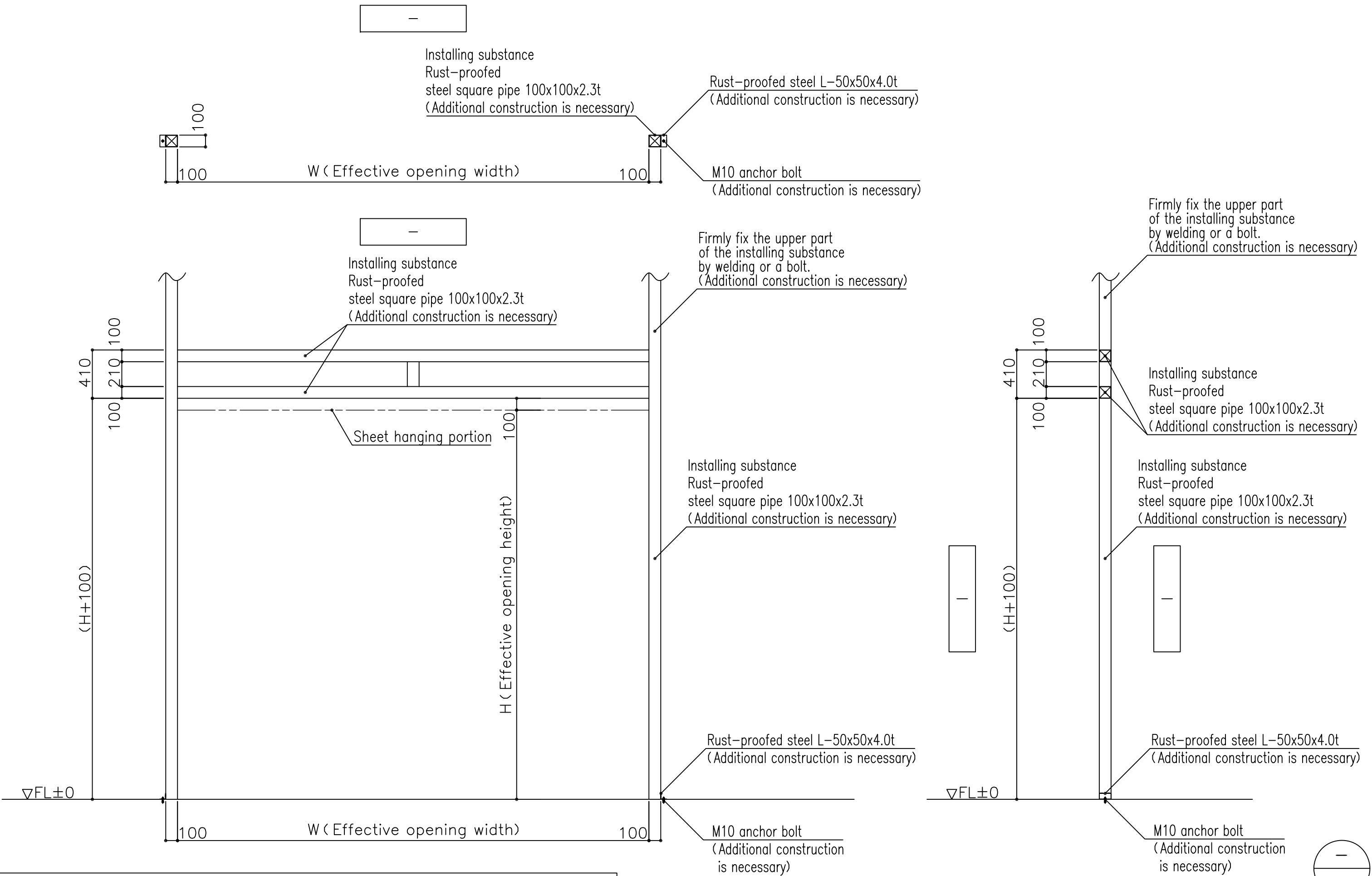

※Please have a meeting at each site to decide the finishing state of the installing substance.

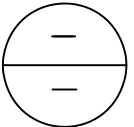

<table border="1"> <tr><td>—</td><td>○</td><td>○</td><td>○</td><td>—</td></tr> <tr><td>○</td><td>○</td><td>○</td><td>○</td><td>○</td></tr> <tr><td>○</td><td>○</td><td>○</td><td>○</td><td>○</td></tr> <tr><td>○</td><td>○</td><td>○</td><td>○</td><td>○</td></tr> <tr><td>○</td><td>○</td><td>○</td><td>○</td><td>○</td></tr> </table>	—	○	○	○	—	○	○	○	○	○	○	○	○	○	○	○	○	○	○	○	○	○	○	○	○	Project Title	Drawing Name	Sale	Check	Draftsman	Scale	Reference No
—	○	○	○	—																												
○	○	○	○	○																												
○	○	○	○	○																												
○	○	○	○	○																												
○	○	○	○	○																												
		A figure of the installing substance for the High-speed Roll-Up Door "SMOOTHER" RX-3	—	—	—	1/30	GS2111244																									
							Page No 05																									
							Date 21 • 12 • 02																									

