

| | | | | | | | | | | |
|---|---|--|--|--|--|--|--|--|-------------|-----------|
| • | • | | | High-speed Roll-up Door Smoother RB-4Z (without motor cover) | | | | | Scale 1/30 | - |
| • | • | | | | | | | | Drawing No. | 05 |
| • | • | | | | | | | | Date | - . - . - |

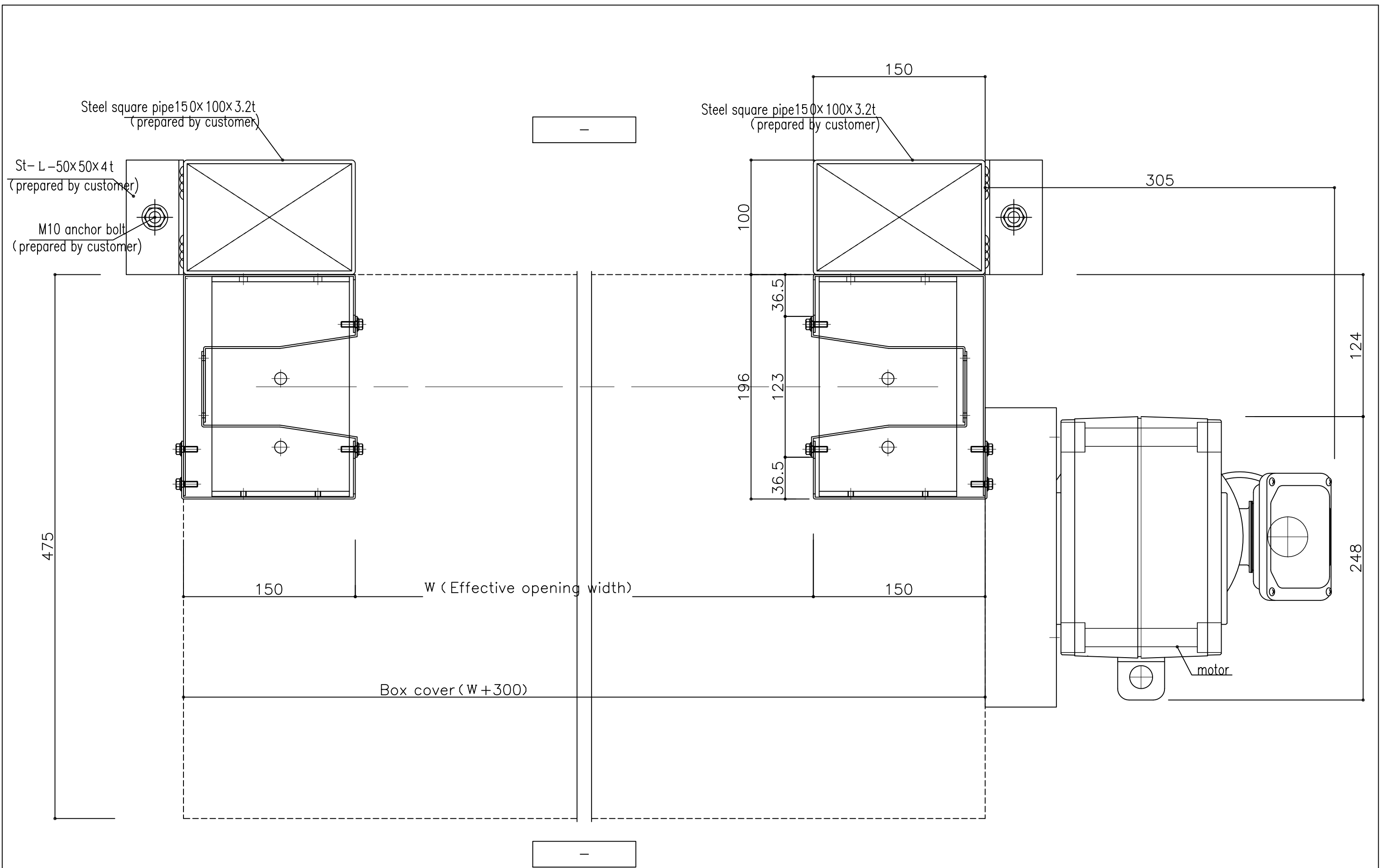

A-A' Section

| | | | | | | | | | | | | | | | | | | | |
|--|---|--|---|--|---|--|---|----------------|---|--|--|--|--|--|----------------|--|--|--------------|---|
| <table border="1"> <tr><td>○</td><td></td></tr> <tr><td>○</td><td></td></tr> <tr><td>○</td><td></td></tr> <tr><td>○</td><td></td></tr> <tr><td>○</td><td></td></tr> </table> | ○ | | ○ | | ○ | | ○ | | ○ | | | | | High-speed Roll-up Door Smoother RB-4Z cross section (without motor cover) | 株式会社 不二 | | | Scale 1/3 | - |
| | ○ | | | | | | | | | | | | | | | | | | |
| | ○ | | | | | | | | | | | | | | | | | | |
| | ○ | | | | | | | | | | | | | | | | | | |
| ○ | | | | | | | | | | | | | | | | | | | |
| ○ | | | | | | | | | | | | | | | | | | | |
| | | | | | | | | Drawing No. 06 | | | | | | | | | | | |
| | | | | | | | | Date - . - . - | | | | | | | | | | | |
| | | | | | | | | | | | | | | | | | | | |

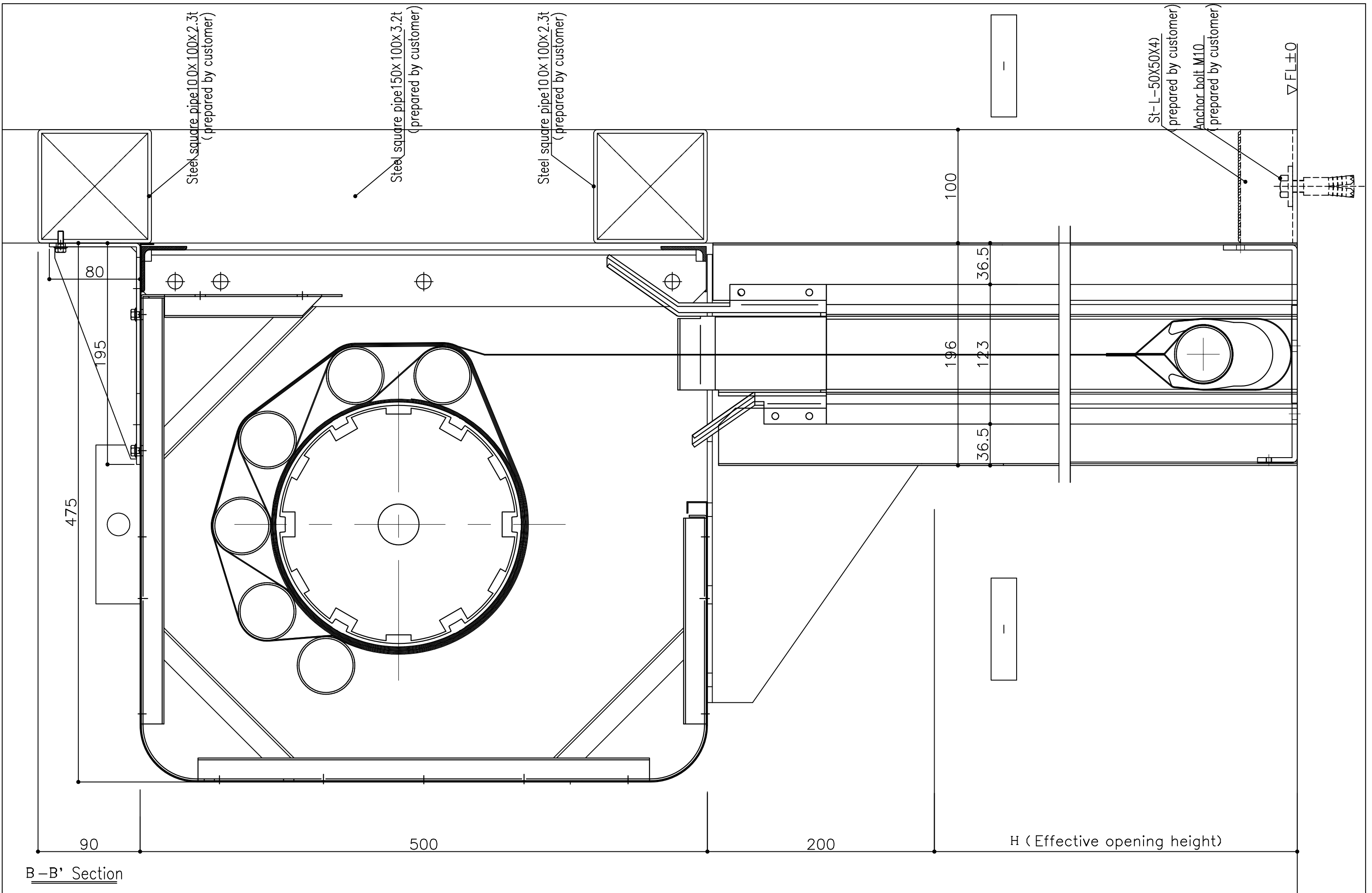

B-B' Section

| | |
|---|--|
| • | |
| • | |
| • | |
| • | |
| • | |

High-speed Roll-up Door
Smoother RB-4Z Vertical section
(with motor cover)



| | |
|-------|----------------|
| Scale | - |
| 1/3 | Drawing No. 07 |
| / | Date - . - . |

Range of possible opening

| | |
|------------------------------|--------------|
| W (effective opening width) | 6050 ~ 10000 |
| H (effective opening height) | 2000 ~ 6000 |

| Code | How many | Where to install |
|------|--|------------------|
| ⊖ | - | ~ |
| Type | High-speed Roll-up Door Smoother RB-4Z (with no motor cover) | |

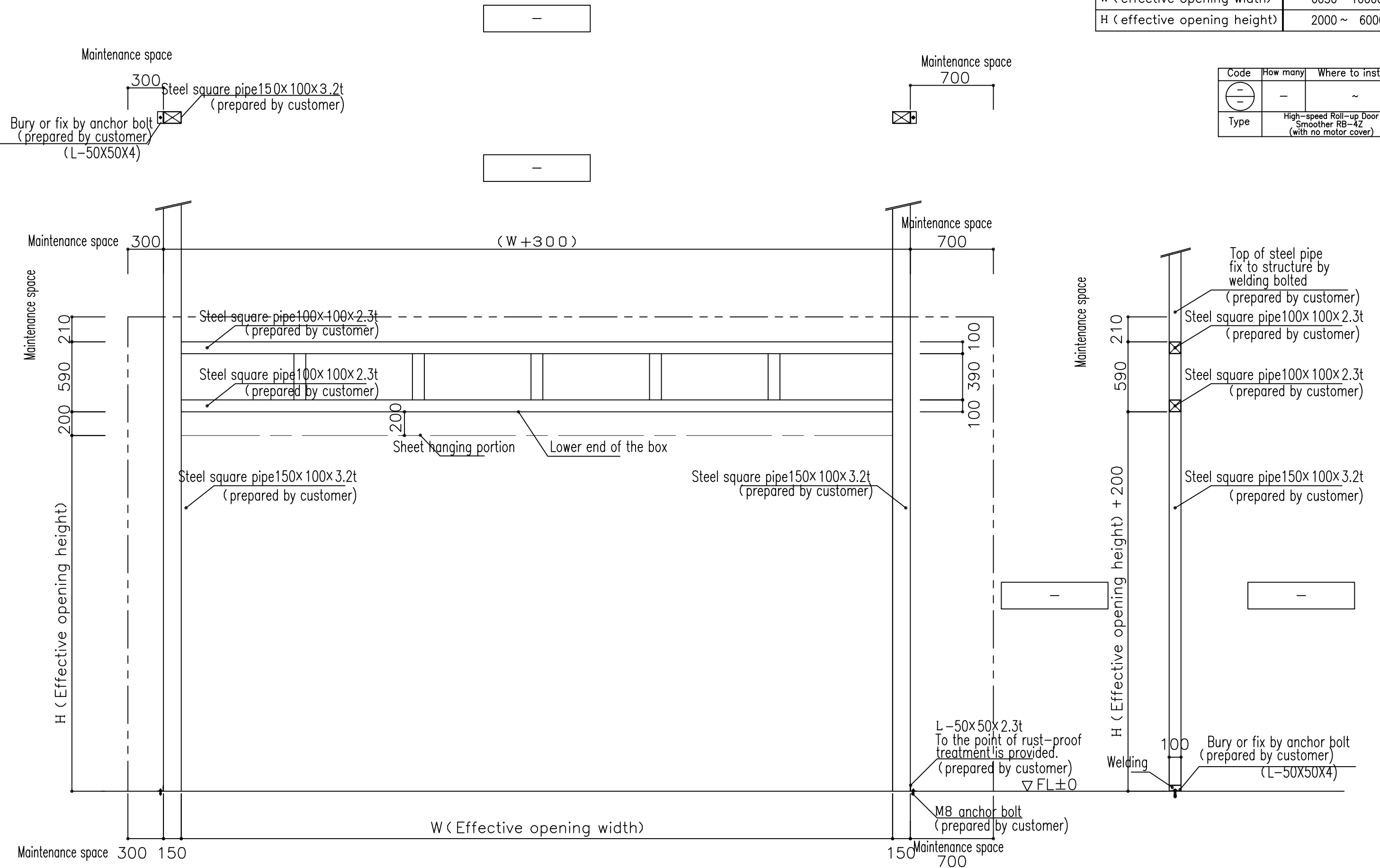

※Treatment of the installation base must be determined through consultation at each site.

| | | | |
|---|--|---------------|----------------|
| High-speed Roll-up Door Smoother RB-4Z Bases of installation | | Scale 1/30 | Drawing No. 08 |
| (without motor cover) | | Date | - . - . - |

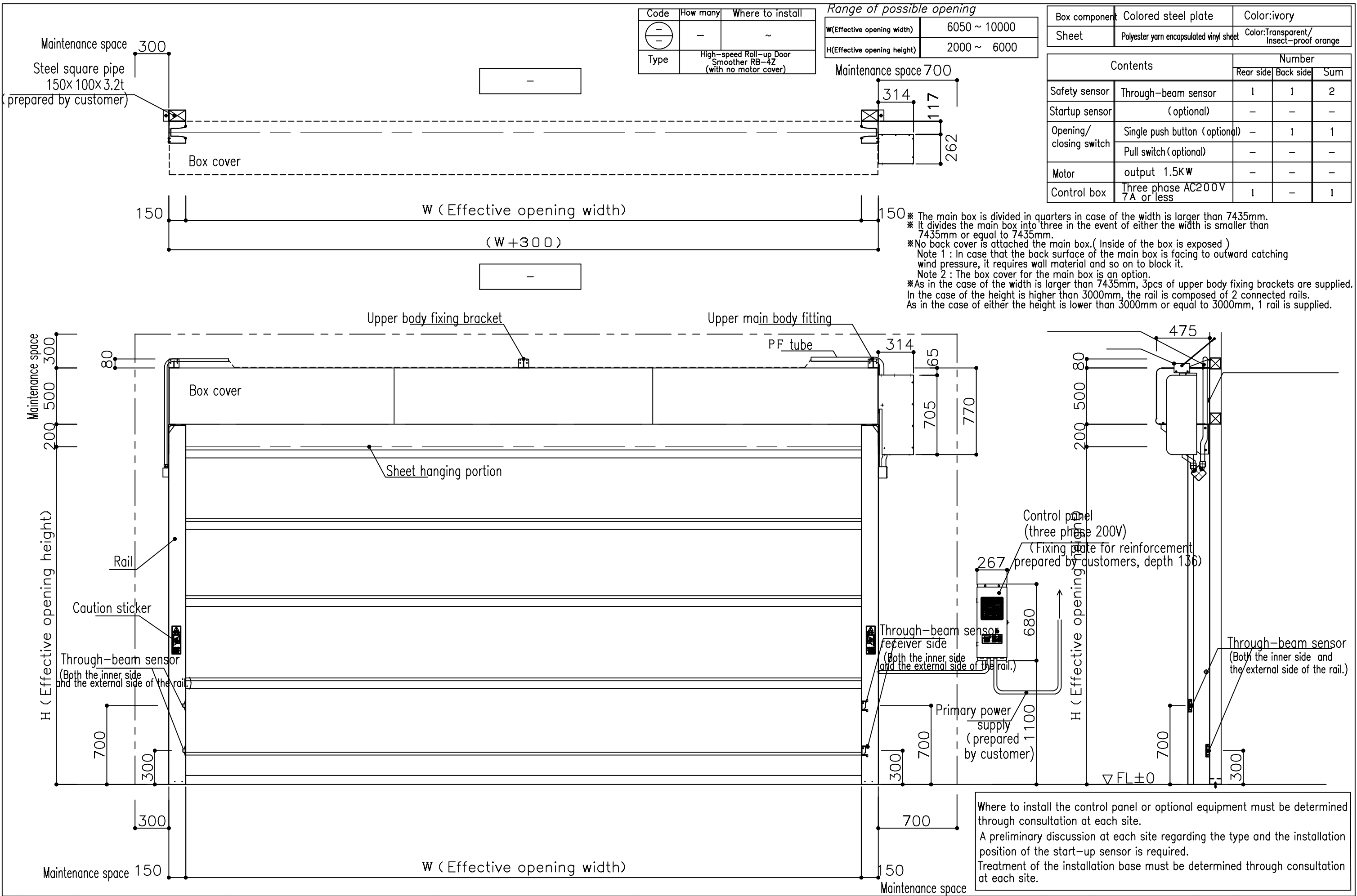

| Code | How many | Where to install |
|------|--|------------------|
| ⊖ | - | ~ |
| Type | High-speed Roll-up Door Smoother RB-4Z (with no motor cover) | |

Range of possible opening

| | |
|-----------------------------|--------------|
| W(Effective opening width) | 6050 ~ 10000 |
| H(Effective opening height) | 2000 ~ 6000 |

| | | |
|---------------|---|---|
| Box component | Colored steel plate | Color:ivory |
| Sheet | Polyester yarn encapsulated vinyl sheet | Color:Transparent/ Insect-proof orange |

| Contents | Number | | | |
|------------------------|----------------------------------|-----------|-----|---|
| | Rear side | Back side | Sum | |
| Safety sensor | Through-beam sensor | 1 | 1 | 2 |
| Startup sensor | (optional) | - | - | - |
| Opening/closing switch | Single push button (optional) | - | 1 | 1 |
| | Pull switch (optional) | - | - | - |
| Motor | output 1.5KW | - | - | - |
| Control box | Three phase AC200V 7A or less | 1 | - | 1 |

* The main box is divided in quarters in case of the width is larger than 7435mm.
 * It divides the main box into three in the event of either the width is smaller than 7435mm or equal to 7435mm.
 * No back cover is attached the main box. (Inside of the box is exposed)
 Note 1 : In case that the back surface of the main box is facing to outward catching wind pressure, it requires wall material and so on to block it.
 Note 2 : The box cover for the main box is an option.
 * As in the case of the width is larger than 7435mm, 3pcs of upper body fixing brackets are supplied.
 In the case of the height is higher than 3000mm, the rail is composed of 2 connected rails.
 As in the case of either the height is lower than 3000mm or equal to 3000mm, 1 rail is supplied.

Where to install the control panel or optional equipment must be determined through consultation at each site.
 A preliminary discussion at each site regarding the type and the installation position of the start-up sensor is required.
 Treatment of the installation base must be determined through consultation at each site.

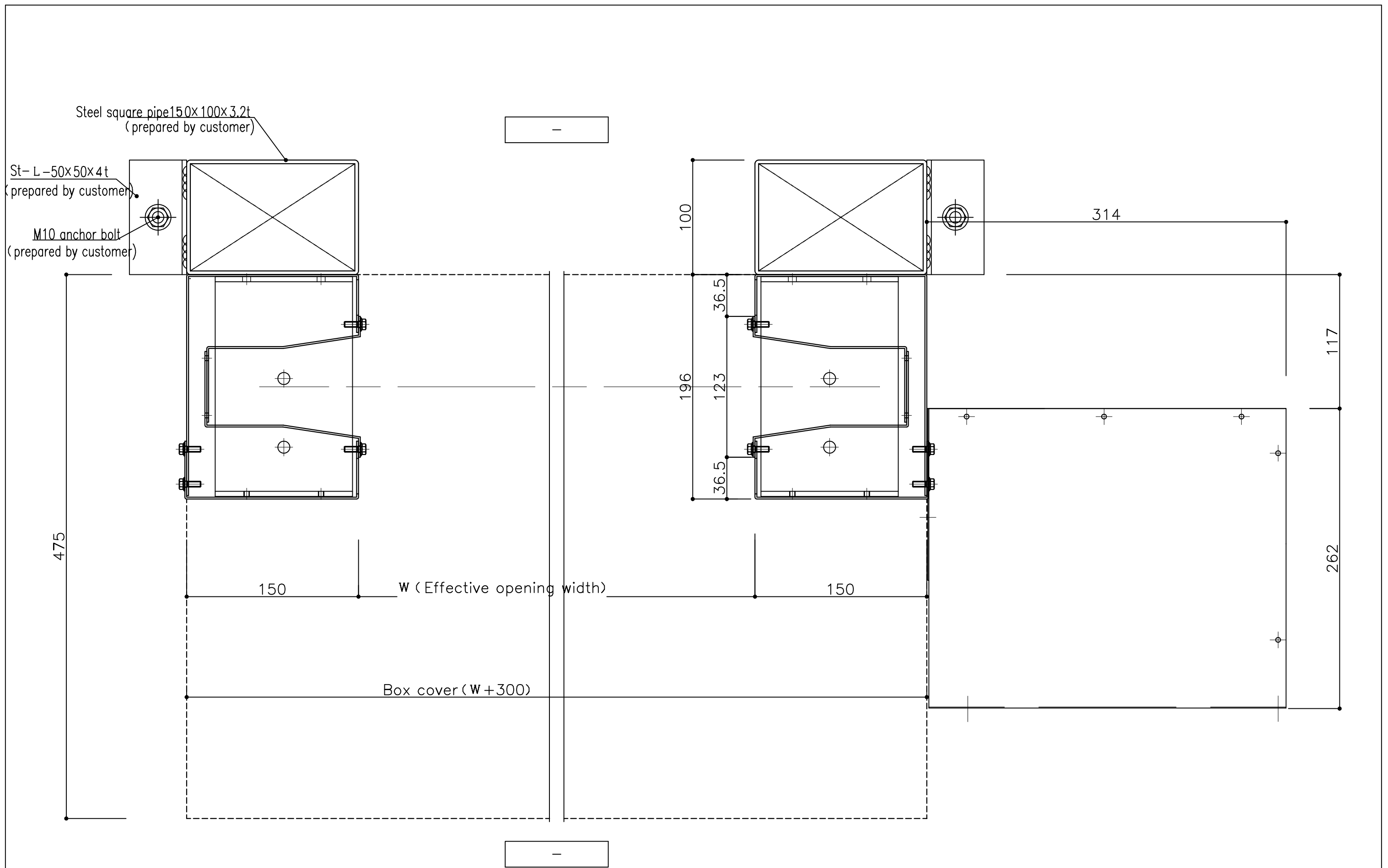

A-A' Section

| | | | | | | | | | | | | | | | | | | | |
|--|---|--|---|--|---|--|---|----------------|---|--|--|--|--|---|------------------|--|--|--------------|---|
| <table border="1"> <tr><td>○</td><td></td></tr> <tr><td>○</td><td></td></tr> <tr><td>○</td><td></td></tr> <tr><td>○</td><td></td></tr> <tr><td>○</td><td></td></tr> </table> | ○ | | ○ | | ○ | | ○ | | ○ | | | | | High-speed Roll-up Door Smoother RB-4Z cross section (with motor cover) | 株式会社 J-JO | | | Scale 1/3 | - |
| | ○ | | | | | | | | | | | | | | | | | | |
| | ○ | | | | | | | | | | | | | | | | | | |
| | ○ | | | | | | | | | | | | | | | | | | |
| ○ | | | | | | | | | | | | | | | | | | | |
| ○ | | | | | | | | | | | | | | | | | | | |
| | | | | | | | | Drawing No. 02 | | | | | | | | | | | |
| | | | | | | | | Date - . - . - | | | | | | | | | | | |
| | | | | | | | | | | | | | | | | | | | |

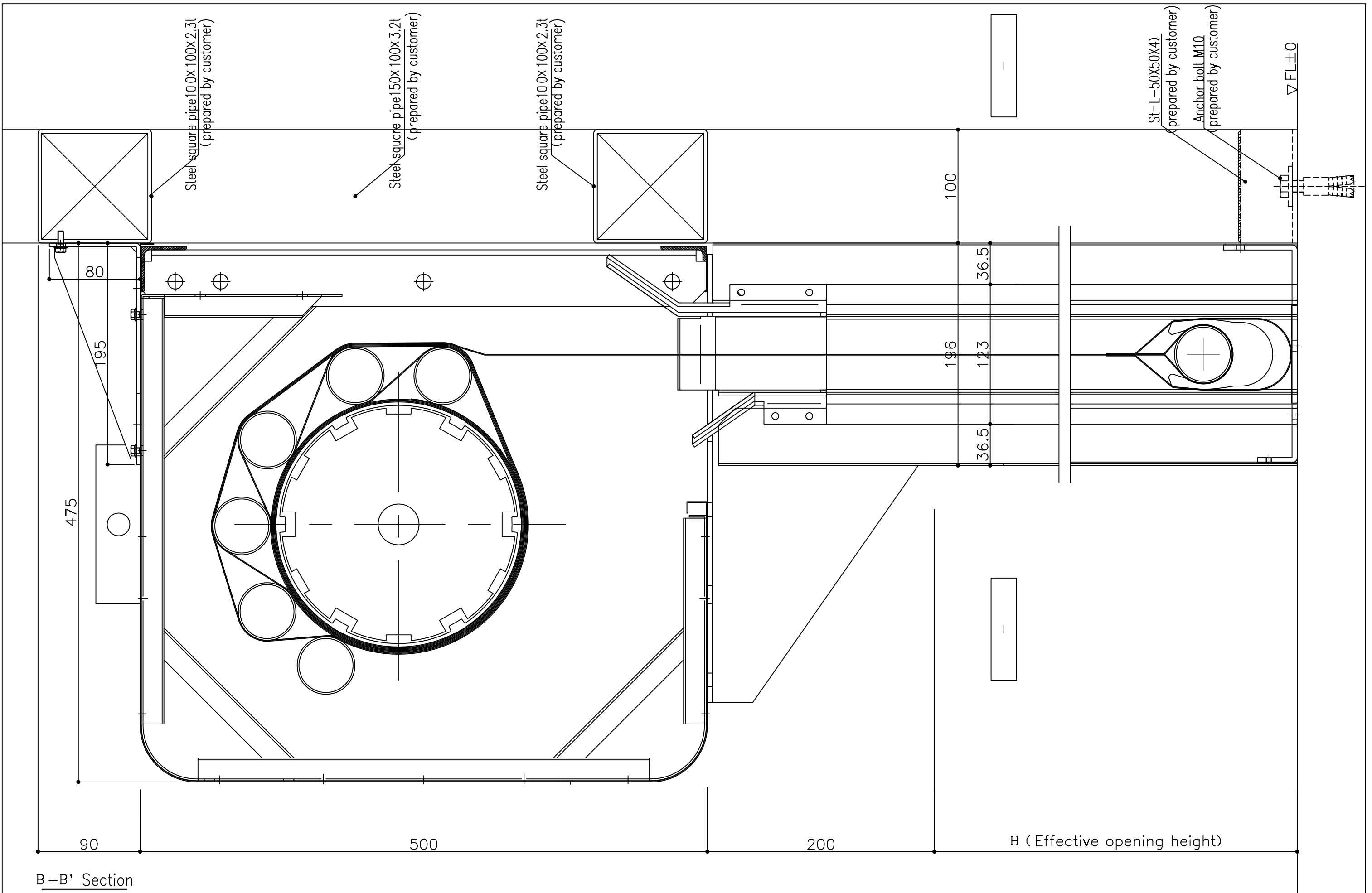

B-B' Section

| | |
|---|--|
| • | |
| • | |
| • | |
| • | |
| • | |

High-speed Roll-up Door
Smoother RB-4Z Vertical section
(with motor cover)



| | |
|-------|----------------|
| Scale | - |
| 1/3 | Drawing No. 03 |
| / | Date - . - . - |

Range of possible opening

| | |
|------------------------------|--------------|
| W (effective opening width) | 6050 ~ 10000 |
| H (effective opening height) | 2000 ~ 6000 |

| Code | How many | Where to install |
|------|--|------------------|
| ⊖ | - | ~ |
| Type | High-speed Roll-up Door Smoother RB-4Z (with no motor cover) | |

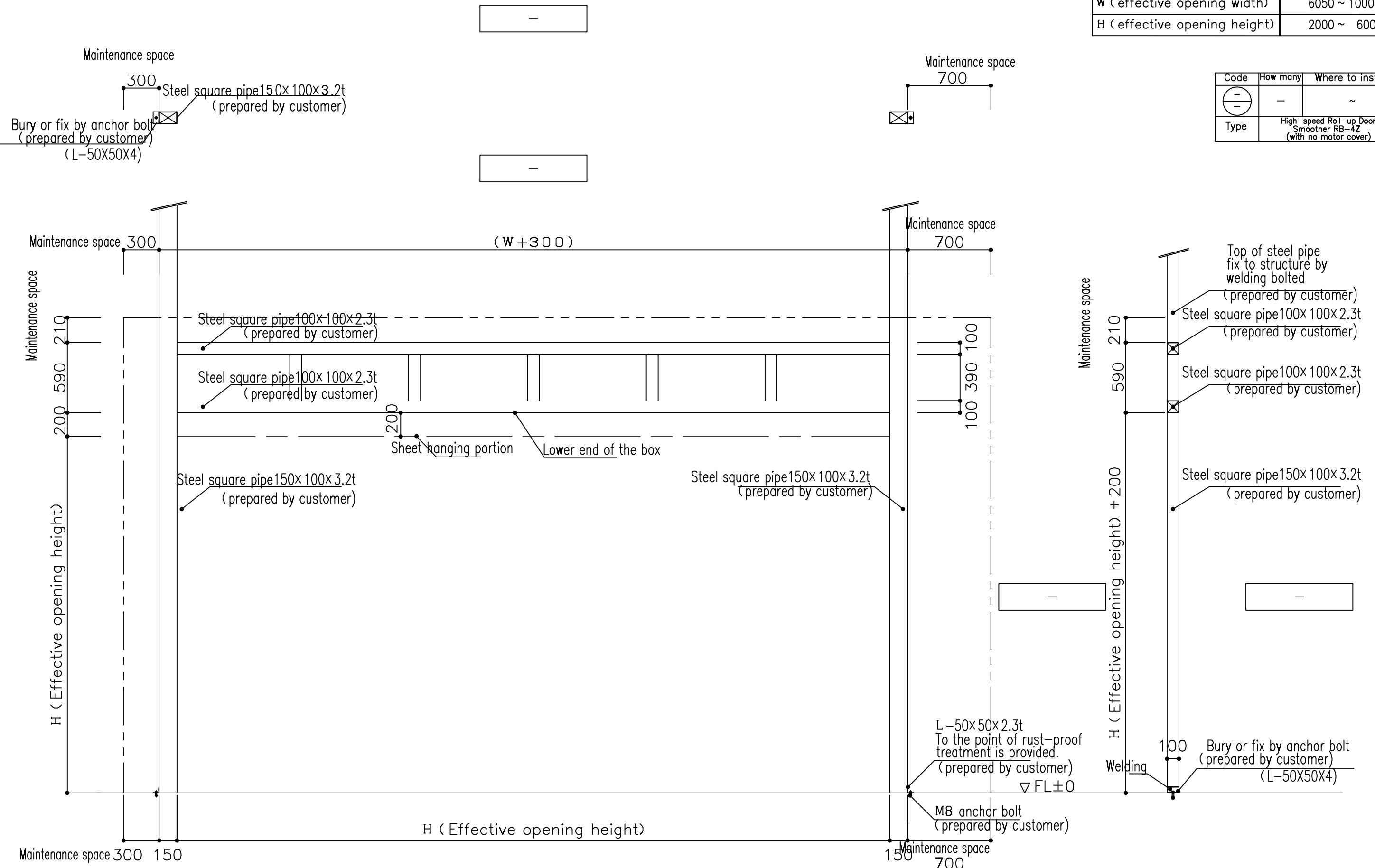

*Treatment of the installation base must be determined through consultation at each site.

| | | | |
|---|-----------------------------------|---------------|----------------|
| High-speed Roll-up Door Smoother RB-4Z Bases of installation | 高速度ロールアップドア スムーサーRB-4Z 取付金具 | Scale 1/30 | Drawing No. 04 |
| | | Date | |