

Range of possible opening

W (Effective opening width)	1000 ~ 3000
H (Effective opening height)	1000 ~ 3000

Drum box	Colored steel plate	Color: ivory
Sheet	Polyester yarn encapsulated vinyl sheet	Color: Transparent insect-prooforange

Contents	Q'ty			
	Front side	Back side	Total	
Safety sensor	Photoelectric tube sensor (through-beam type)	-	1	1
Startup sensor	(option)	-	-	-
Opening/closing switch	Pushbutton switch(option)	-	-	-
	Pull switch(option)	-	-	-
Motor	Rated power 400W	-	-	-
Control panel	Single phase AC200V below 6A	1	-	1

Code	How many	Where to install
⊖	-	~
Type	High-speed Roll-up Door Smoother RB-1Ta	

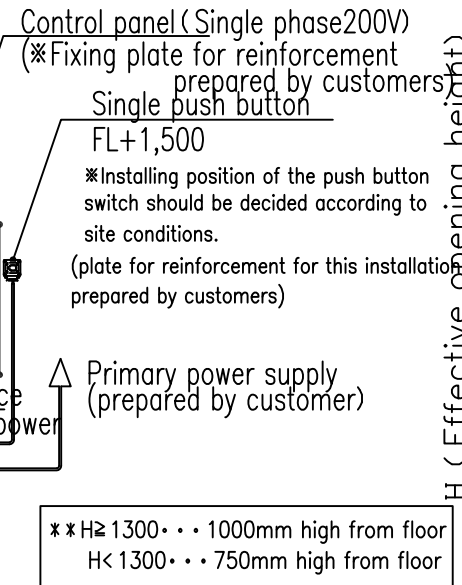
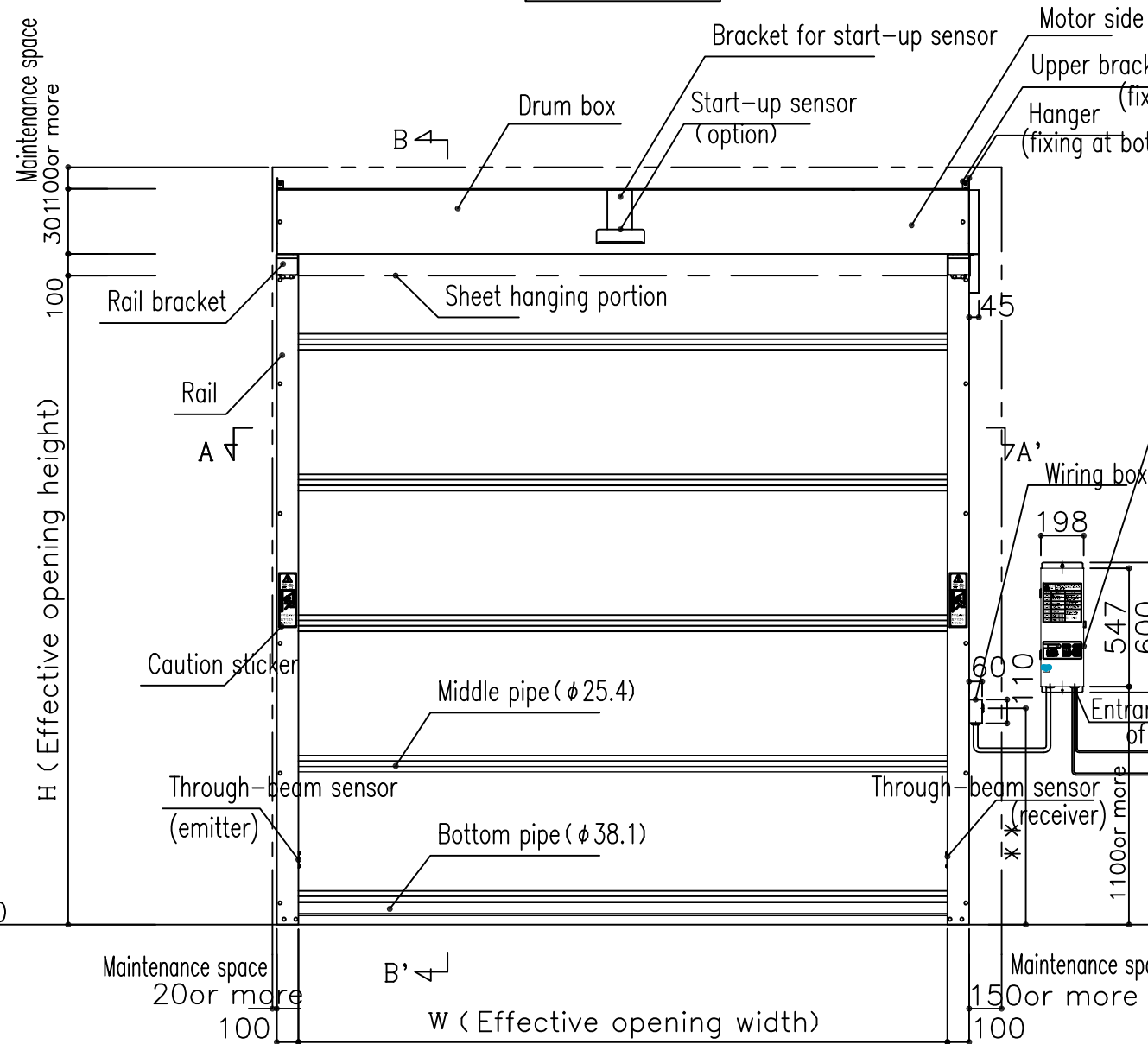
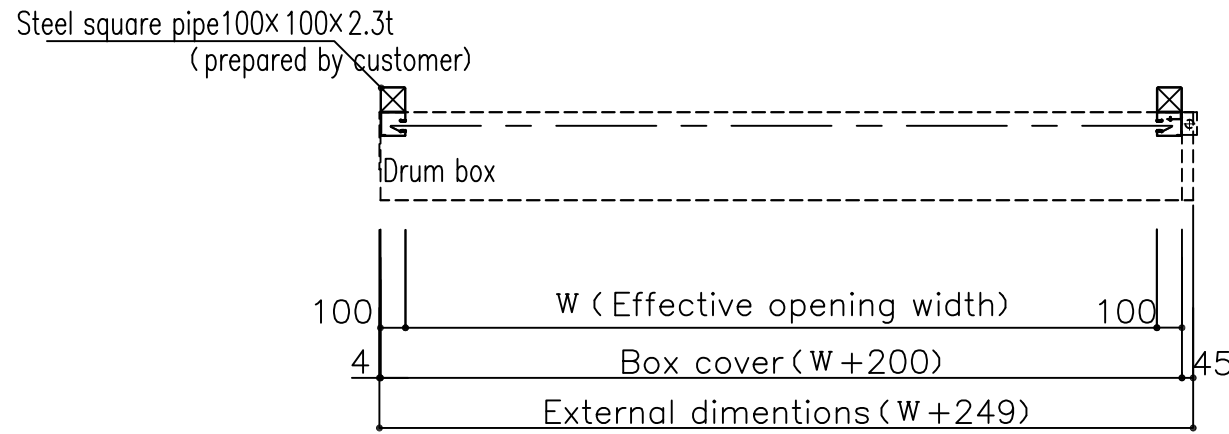

* Installing position or height of the control panel and single pushbutton switch should be decided according to site conditions.
 * Appropriate model of start up sensors should be selected according to site condition.

				High-speed Roll-up Door Smoother RB-1Ta Image of basic installation	東芝 200				Scale 1/30	-
									Drawing No.	-
									Date	° °

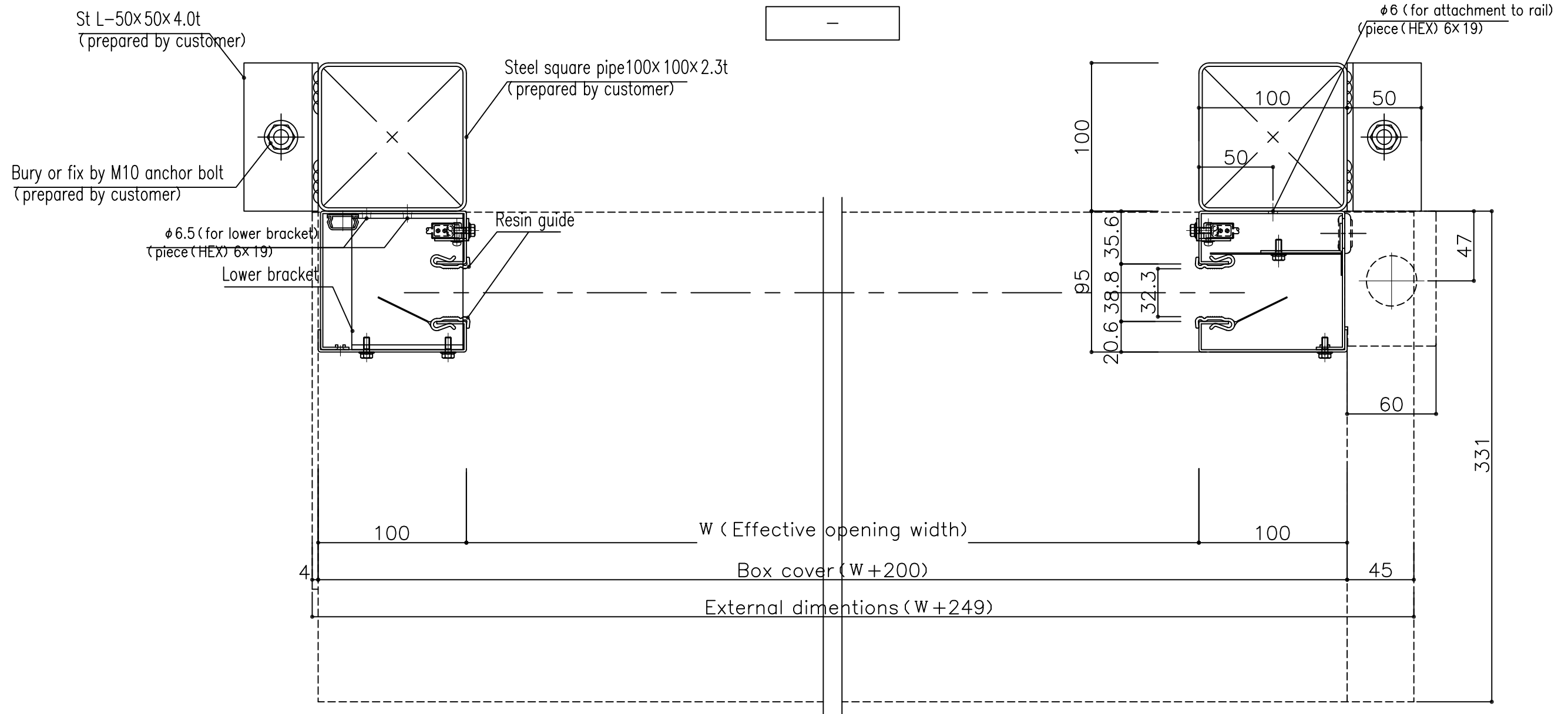

* Construction of bases for installation should be discussed at each site according to the site conditions.

A-A' Section

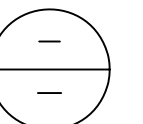

<table border="1"> <tr><td>○</td><td>○</td></tr> <tr><td>○</td><td>○</td></tr> <tr><td>○</td><td>○</td></tr> <tr><td>○</td><td>○</td></tr> <tr><td>○</td><td>○</td></tr> </table>	○	○	○	○	○	○	○	○	○	○				High-speed Roll-up Door Smoother RB-1Ta cross section						Scale 1/3	-
	○	○																			
	○	○																			
	○	○																			
○	○																				
○	○																				
Drawing No.	-																				
Date	- . - . -																				

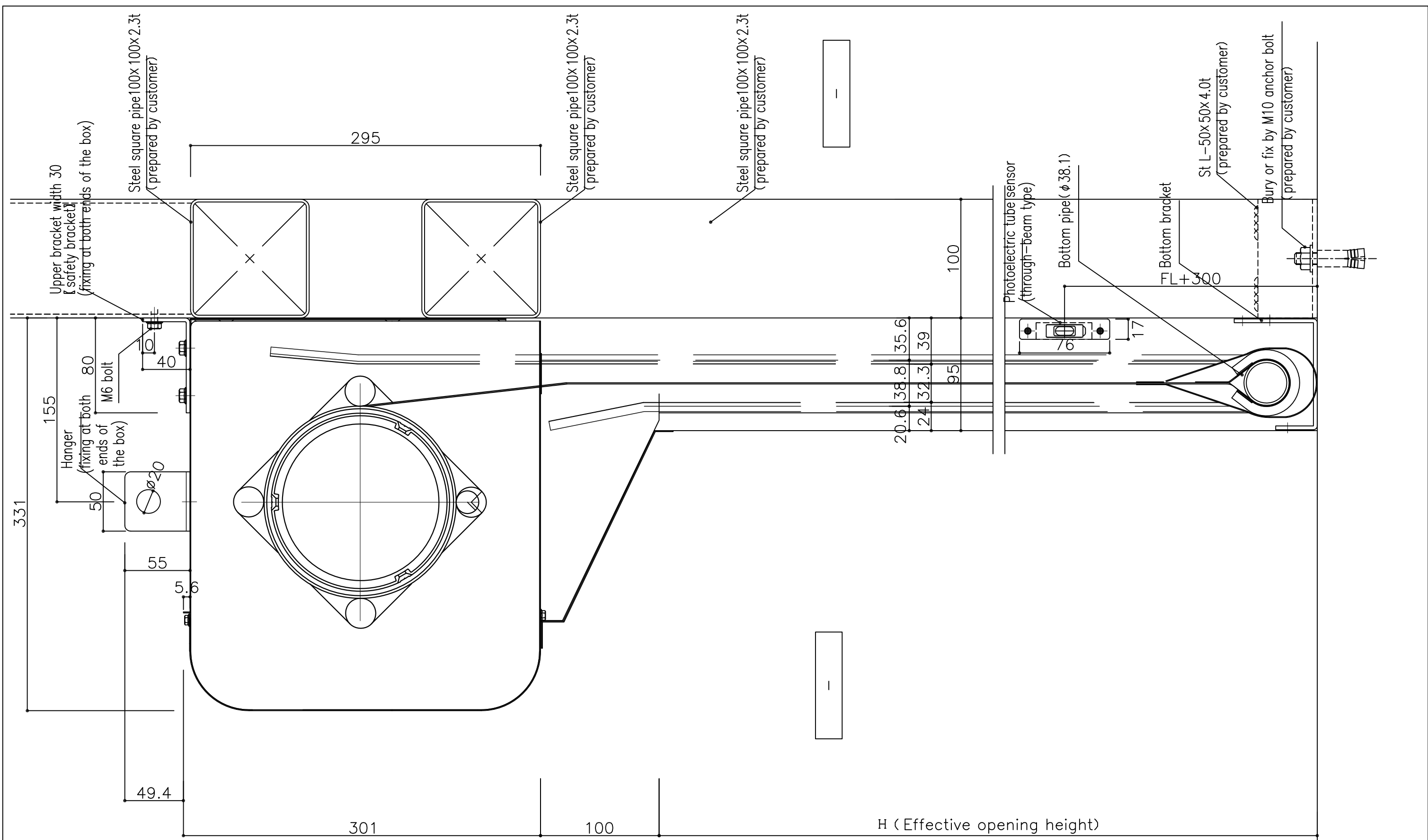

* Construction of bases for installation should be discussed at each site according to the site conditions.

B-B' Section

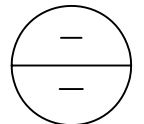

		High-speed Roll-up Door Smoother RB-1Ta vertical section		株式会社 ユニゾ		Scale 1/3		-	
						/		Drawing No. -	
								Date - . - . -	

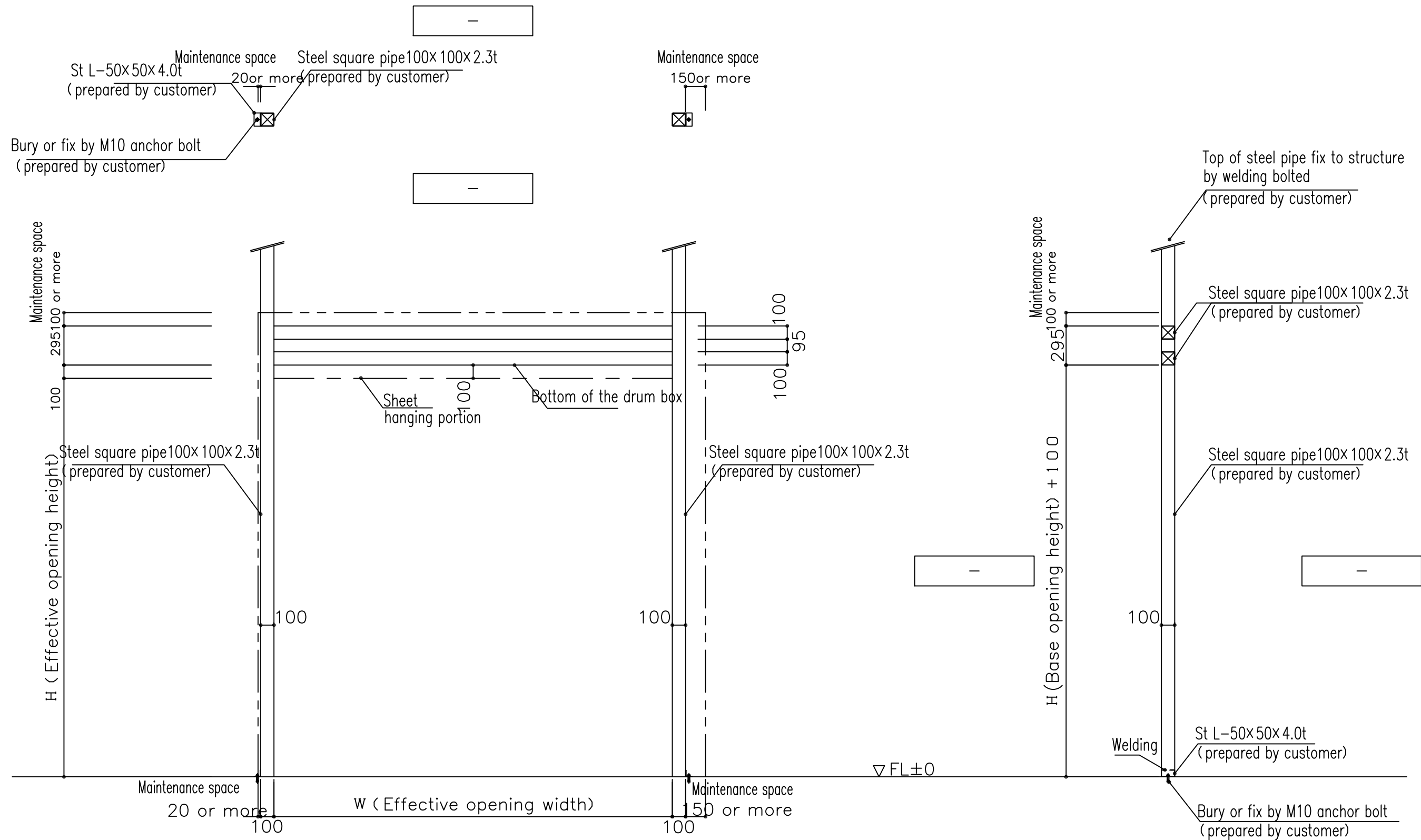

※Treatment of the installation base must be determined through consultation at each site.

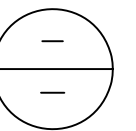

<table border="1"> <tr><td>•</td><td>•</td></tr> <tr><td>•</td><td>•</td></tr> <tr><td>•</td><td>•</td></tr> <tr><td>•</td><td>•</td></tr> <tr><td>•</td><td>•</td></tr> </table>	•	•	•	•	•	•	•	•	•	•	<table border="1"> <tr><td> </td><td> </td></tr> <tr><td> </td><td> </td></tr> <tr><td> </td><td> </td></tr> </table>							High-speed Roll-up Door Smoother RB-1Ta Bases for installation		Scale 1/3	-
	•	•																			
	•	•																			
•	•																				
•	•																				
•	•																				
Drawing No. -																					
Date - . - . -																					